

サヌカイトとピアノのための組曲

柴田 玲子

サヌカイト：

讃岐－香川県だけに産する石で、指ではじいただけでも独特の澄んだ音がひびき、余韻も豊かである。輝石安山岩の一種で石基は均等なガラス質より成り、結晶粒が少なく音を吸収することがないので共鳴を起こしやすいと言われている。

石琴として自然石を並べると普通の鍵盤打楽器（マリンバなど）よりずっと幅広い大型の楽器になってしまうので、演奏上配置に工夫がいるが、現在3オクターブ半にわたる楽器が使用されている。ただ、イ＝440H に調整されているためコンサートピッチのピアノとは合わないという問題が生じてくる。

この曲では、サヌカイトとピアノがそれぞれ独立した異種の調性を保ちながら相互に関連していくのでピッチのずれが、かえっておもしろい効果を生むと思われる。

I

♩ = 69

サヌカイト

ピアノ

8va

♩ = 120

⑦

mp

⑭

P

♩ = 69

mf

mp

8va

II

♩ = 66 *mf*

♩ = 132

サカイト

f

♩ = 66

♩ = 132

mf

mp

♩ = 66 ♩ = 132

S. *mf*

P. *mp*

cresc.

23

mf

27

cresc.

31

f

III $\text{♩} = 80 \sim$

⑥ mp f

⑫ mp f

⑲ f mp f

⑳ p mp

㉕ p mp

㉙ cresc. mf

㉙ p mp

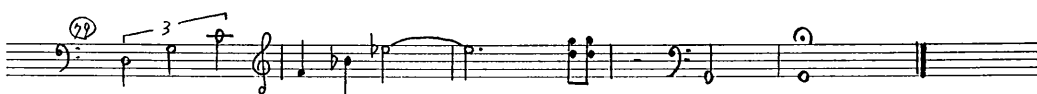
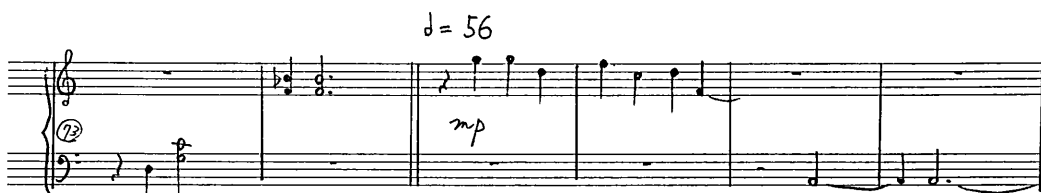
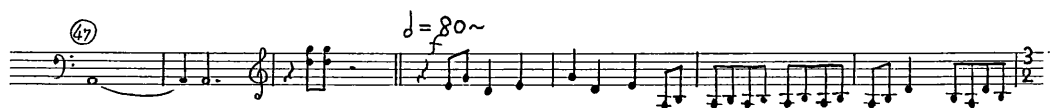

IV ♪ = 88

サヌカイト

8va

f

♩. = 72

P. ④ *mf*

P. ⑤

♩. = 80 8va

P. ⑬ *mp*

cresc.

accel.

f

$\text{♩} = 80$

riten.

P. 17

f

mf

P. 20

P. 21

8va

P. 22

$\text{♩} = 72$

mf

S. 22

♩ = 108

♩ = 72

S. *mf*

P. *mp*

S. *mf*

P. *mp*

♩ = 80

S. *mf*

P. *mf*

S. *f*

P. *mp*

$\text{♩} = \text{♩}$ *mp* Più mosso ad lib. *cresc.*

$\text{♩} = 88$

$\text{♩} = 100$

$\text{♩} = 80$ *8va* *accel.* *riten.* *mf*

f *mf* *8va* *mp* *8va bassa*

V

ツマカイト

ピアノ / *mf*

p.

⑤

mp

p.

⑩

mf

p.

⑮

mf

④

VI

自由に

サカイト

(次第に細かく 敬は自由に)

♩. = 56

mp

mp

8va.

mf

VII 吊した大型のサヌカイト（低音の石）による ad lib.

石の音・音高とも自由に

（低音域を出すことのできるサヌカイトが何個か揃った時にのみ挿入する）

VII

♩ = 60

サヌカイト

ピアノ /

mp

♩ = 108

P. ⑥

mf

♩ = 116

♩ = 88

mf

P. ⑩

mp

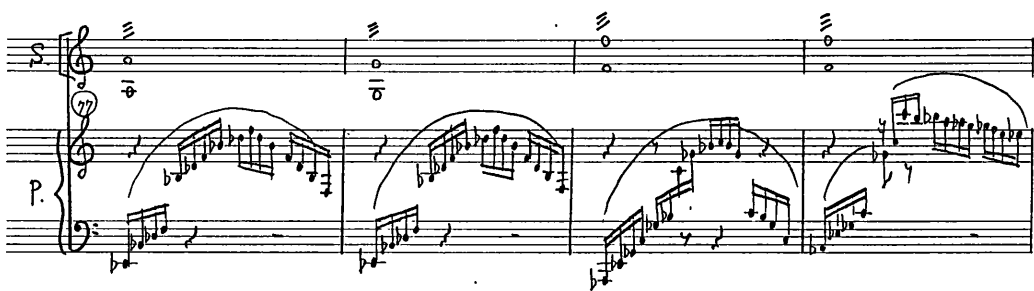
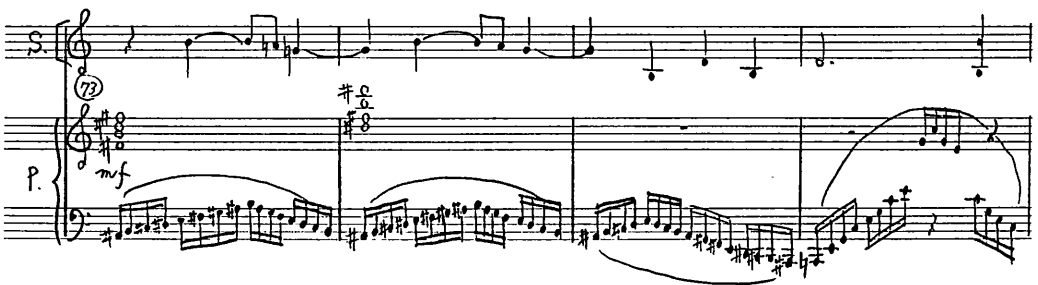
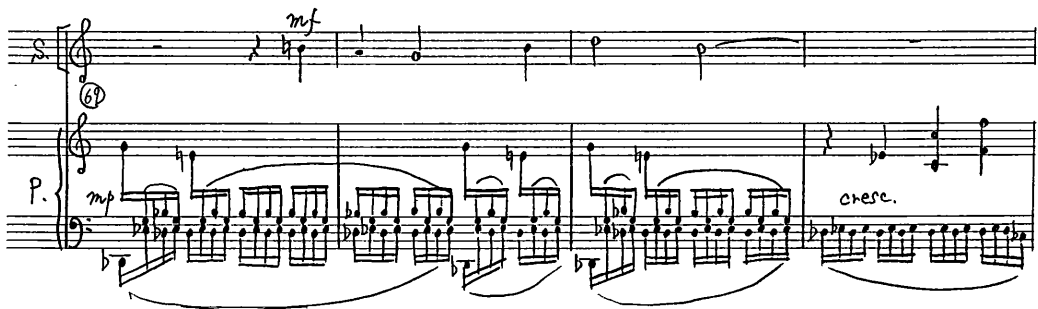

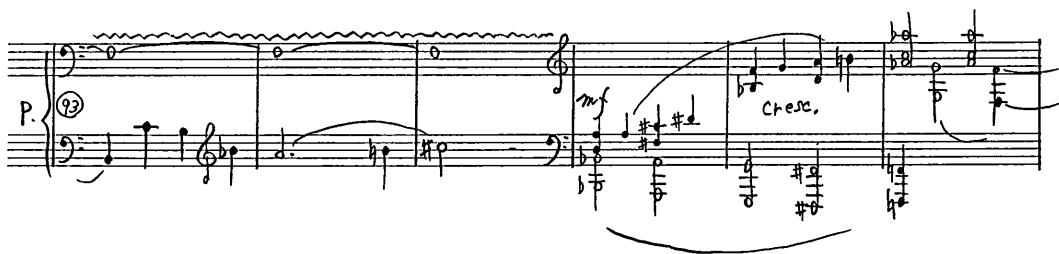

1990. 9. 23

演奏に際して

- ① 速度記号は、おおよその目安を示すもので厳格に規定するものではない。
- ② サヌカイトはトレモロ指示のないところでも適宜トレモロを用いてよい。